

Kootenai County, Idaho



MapTile Location within Township

6	5	4	3	2	1
7	8	9	10	11	12
18	17	16	15	14	13
19	20	21	22	23	24
30	29	28	27	26	25
31	32	33	34	35	36



THIS DRAWING IS TO BE USED FOR REFERENCE PURPOSES ONLY. THE COUNTY IS NOT RESPONSIBLE FOR ANY INACCURACIES CONTAINED HEREIN.

Map Revisions

- 09/20/10 - JB
51N05W-04-9375 redescribed as Tax #22739 (11)
- 11/10/10 - ET
Ptn 51N05W-04-0970 combined w/ 1750 as bndry ln adj; 0970, 1750, 1570 redescribed as Tax #22771, #22772, #22773 (11)
- 09/02/15 - ET
51N05W-04-3200 out of 3220; remainder 3220 redescribed as Tax#24186 (16)
51N05W-04-9375 combined w/ 9425 (16)
- 11/23/15 - ET
51N05W-04-8330 platted into WILD RIDGE (16)
- 11/08/17 - ET
Ptn 0-L032-001-013-0 (now -A) combined w/ 51N05W-04-1570 as Tax#25005 (18)

Notes:

Parcel areas have been calculated by traverse closure when sufficient information has been available. Area shown is Net Assessable Area, Right-of-Way, where applicable, has been subtracted. Distances and curve lengths less than 50' may not be shown due to scale limitations. Dimensions in parenthesis denote record and/or platted lot dimensions.

LOCATION OF ROADS SHOWN ARE BASED ON ADDRESSABLE ROAD INFORMATION AND MAY OR MAY NOT BE PUBLIC.

Parcel Identification Number (PIN) are comprised as follows:
 Platted: Sub-code and Parcel ID# ex. C-3510 and 021-999-C Resulting PIN = C-3510-021-999-C or C3510021999C
 Unplatted: TwpRngSec and Parcel ID# ex. 50N03W-16 and 7950 Resulting PIN = 50N03W-16-7950 or 50N03W167950

Legend

- (C-5357) Sub-code
- 001-001-A Parcel ID# (PIN)
- TaxParcels
- LegalAreas
- Road RW
- Private Roads
- Plat Boundaries
- Railroad
- City Limits
- GCDB_Corners
- GCDB_Lines

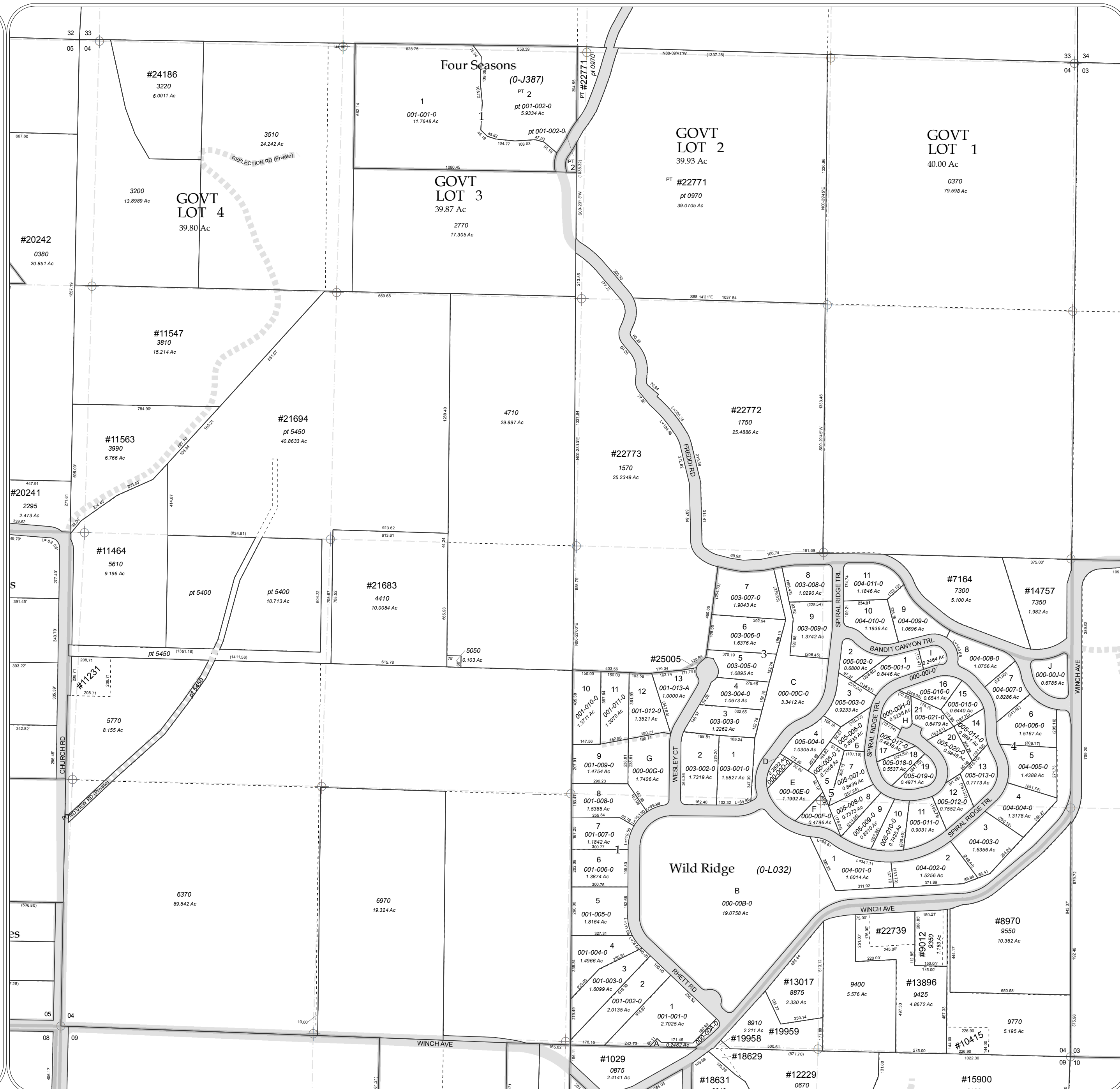

Sec. 04 Twp 51 N. R. 5 W. B. M.